GREEN HILL SOLAR FARM
STOP
HAVE YOUR SAY

COMMUNITY

GRAND PRIZE

BROCHURE

WIN INCREDIBLE PRIZES WHILE PROTECTING OUR COUNTRYSIDE

WWW.STOPGREENHILLSOLAR.CO.UK

WIN INCREDIBLE PRIZES WHILE PROTECTING OUR COUNTRYSIDE

With thanks to our generous prize donors, Stop Green Hill Solar Farm (SGHS) is delighted to launch a Community Grand Prize Draw across nine local villages. This ambitious fundraising effort will run from April to the end of May, culminating in a Grand Prize Draw event in early June.

Our objective is bold: to raise significant funds to support the work of SGHS in ensuring that renewable energy is delivered in the right places, without sacrificing productive farmland, valued landscapes, or the character of our villages.

ABOUT STOP GREEN HILL SOLAR FARM

Stop Green Hill Solar Farm (SGHS) is a grassroots community action group representing villages affected by proposals for a large-scale, multi-site solar and battery storage development across Northamptonshire & Buckinghamshire countryside.
We are pro-renewables, anti the wrong location.

Funds raised through this Prize Draw will support independent planning expertise, and environmental evidence gathering, needed to present a strong case to the Examiners

HOW THE COMMUNITY GRAND PRIZE DRAW WORKS

Tickets are sold in books of 5 at £1 per ticket. Volunteers from SGHS will be selling tickets door-to-door across participating villages. There is no limit to the number of tickets you can purchase. Every ticket purchased directly supports the work of SGHS — and gives you a chance to win one of the many generous prizes donated by local businesses, artists and supporters.

GRAND PRIZE DRAW

1. Ultimate Aerobatic Flight Experience
2. A band for the night
3. Two-night stay in a Shepherd's Hut at Elliotts Farm
4. Avalanche Experience Gift Voucher
5. Avalanche Land Rover Experience
6. Samsung Galaxy J6 mobile phone
7. Samsung Galaxy Tab A (7-inch tablet, 8GB, refurbished)
8. £100 Marks & Spencer voucher
9. Laurent-Perrier champagne set
10. Original artwork by Angela Parker
11. Limited edition print 'Valdelsa River, Tuscany' by Sally Pennycate
12. Personalised painting by Annette Moreton
13. £100 Freddie's Flowers voucher
14. Introduction to modelling in clay for two
15. Six bottles of Lustrato Prosecco
16. Fortnum & Mason vintage Champagne
17. £50 John Lewis voucher
18. Thomas Butchers hamper
19. Four Ball game of golf, at Rushden Golf Club
20. Sunday roast dinner for two at The Royal Oak, Walgrave
21. Four barn dance tickets for 26 September at Elliotts Farm
22. Bottle of Bowmore 12 year old single malt whisky
23. £40 Viva Beauty Lounge voucher
24. Château Canada 2020 Claret
25. Pet Portrait by Lily Minor

PRIZE ONE

ULTIMATE AEROBATIC FLIGHT EXPERIENCE

Win a once-in-a-lifetime experience in the skies. This raffle gives you the chance to fly in the Infinity Aerobatics Extra 300, one of the world's top aerobatic aircraft.

Taking off from Little Staughton Aerodrome in Bedfordshire, you will strap in for a 20-minute flight packed with loops, rolls, spins, and high-energy manoeuvres, all guided by a professional aerobatic pilot.

PRIZE TWO

A BAND FOR THE NIGHT

The HOBO band (Holcot Old Boys) are a group of musicians who play songs from the 60's,70's and 80's. Let your hair down to tracks from The Beatles, The Merseys, The Byrds, to Bruce Springsteen, REM, Dire Straits and many more.

The winner can choose a date subject to availability and the band will play within a radius of of 10 miles Holcot, Northampton. They will play two one hour sets with a break in between.

PRIZE THREE

TWO NIGHT STAY IN A SHEPHERD'S HUT

AT ELLIOTTS' RECTORY FARM

Enjoy a two night stay for two in a cosy Shepherd's Hut at Elliotts' Rectory Farm, complete with a log burner, camp kitchen, and private utility block with toilet and wet room.

Solar powered lighting and countryside surroundings create a slow paced escape designed for switching off and unwinding, near Moulton.

PRIZE FOUR

AVALANCHE EXPERIENCE

GIFT VOUCHER

An adventure experience to remember. This Avalanche Adventure gift voucher is presented as a physical gift pack, including a personalised voucher and everything needed to book an unforgettable outdoor activity.

PRIZE FIVE

AVALANCHE EXPERIENCE

LAND ROVER OFF ROAD

Classic off road exhilaration. Take the wheel in an instructor led Land Rover driving experience, tackling challenging terrain including steep inclines, water crossings, side slopes and axle twisting obstacles. A thrilling, hands on experience for anyone who enjoys adventure and driving.

Minimum driving age for this experience is 18 years old.

PRIZE SIX

SAMSUNG GALAXY J6

(32GB, SIM FREE, GOLD)

A smart, reliable smartphone prize. The Samsung Galaxy J6 offers a bright Super AMOLED display, generous storage, and all the essentials for everyday use, ideal as a first phone, a spare handset, or a straightforward upgrade.

PRIZE SEVEN

SAMSUNG GALAXY TAB A TABLET

(7 INCH, 8GB, RENEWED)

A compact, lightweight tablet perfect for reading, browsing, streaming and email. This renewed Samsung Galaxy Tab A is an easy to use device that suits everyday digital life at home or on the go.

PRIZE EIGHT

£100 M&S VOUCHER

A brilliantly flexible prize: £100 to spend at Marks & Spencer, whether on food treats, wardrobe staples, or something special for the home.

PRIZE NINE

LAURENT PERRIER CHAMPAGNE SET

(ICE BUCKET, GLASSES & CHAMPAGNE)

A standout celebration set from Laurent Perrier, including a stylish Champagne bucket, elegant glasses, and Champagne, everything needed to turn a toast into a proper occasion.

PRIZE TEN

ORIGINAL ARTWORK

BY ANGELA PARKER

"Blustery Estuary," an original 35×35 cm acrylic and mixed-media painting by Angela Parker (supplied in a white frame), is inspired by the drama of stormy weather. The artist vividly portrays a normally calm estuary whipped into frothy, turbulent waters by a fierce tempest, capturing nature's raw power in this striking, evocative scene.

PRIZE ELEVEN

LIMITED EDITION PRINT (2 OF 50)

VALDELSA RIVER, TUSCANY BY SALLY PENNYCATE

A beautifully collectible limited edition print: number 2 of just 50, "Valdelsa River, Tuscany" by Sally Pennycate. Supplied with a certificate of authenticity, this is a gallery quality piece inspired by landscape and the natural world.

PRIZE TWELVE

PERSONALISED PAINTING

BY ANNETTE MORETON

A deeply personal commissioned artwork, created specially for the winner by Annette Moreton.

The painting can be based on a home, a favourite local view, or a beloved pet, a meaningful keepsake rather than a generic prize.

PRIZE THIRTEEN

£100 FREDDIE'S FLOWERS VOUCHER

Joy delivered to the doorstep!

A £100 Freddie's Flowers voucher, redeemable online for flower gifts or subscriptions, bringing colour, freshness, and delight into everyday life.

PRIZE FOURTEEN

INTRODUCTION TO MODELLING IN CLAY

FOR TWO – CLARE ABBATT

A special "learn together" experience: two people, two relaxed three hour sessions, and expert guidance in modelling clay with artist Clare Abbatt. Creative, hands on, and genuinely memorable.

PRIZE FIFTEEN

SIX BOTTLES OF LUSTRATO PROSECCO

A celebratory case of six bottles of Lustrato Prosecco. Fresh, lively and perfect for parties, summer gatherings, or stocking up for spontaneous celebrations.

PRIZE SIXTEEN

FORTNUM & MASON VINTAGE CHAMPAGNE

A proper milestone bottle: Fortnum & Mason's Vintage Champagne, produced for Fortnum's by the renowned Champagne house Louis Roederer.

PRIZE SEVENTEEN

£50 JOHN LEWIS VOUCHER

A classic, universally useful prize: £50 to spend at John Lewis on homeware, tech accessories, kitchen upgrades, or a personal treat.

PRIZE EIGHTEEN

THOMAS BUTCHERS HAMPER

(W H THOMAS / THOMAS FARM SHOP)

A superb local food prize from Thomas Farm Shop, featuring high quality locally sourced meats and produce. A generous hamper ideal for food lovers.

PRIZE NINETEEN

4 BALL GAME OF GOLF

AT RUSHEN GOLF CLUB

A wonderfully British day out: golf for four at the beautiful setting of Rushen Golf Club.

Fresh air, friendly competition, and an elegant backdrop make this a memorable shared experience.

PRIZE TWENTY

SUNDAY ROAST DINNER FOR TWO

THE ROYAL OAK, WALGRAVE

The Royal Oak is a country pub & restaurant at the heart of Walgrave Village, they are proud to serve their local community and visitors alike. They offer a warm and friendly atmosphere with local ales, fine wines, and food to enjoy with friends and family.

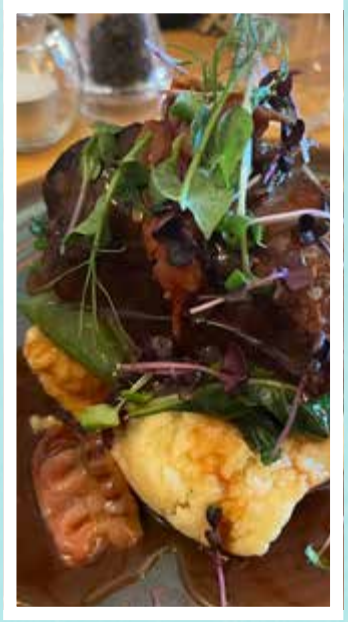

PRIZE TWENTY ONE

FOUR BARN DANCE TICKETS

AT ELLIOTTS' RECTORY FARM (26TH SEPTEMBER), MOULTON

Pure community fun: four tickets to a lively barn dance at Elliotts' Rectory Farm, complete with live music and a Caller to guide everyone through the dances. Beginners very welcome.

PRIZE TWENTY TWO

BOTTLE OF BOWMORE 12 YEAR OLD

SINGLE MALT WHISKY

A classic prize for the right winner: a bottle of whisky to enjoy slowly, share with friends, or save for a special occasion.

PRIZE TWENTY THREE

£40 VIVA BEAUTY LOUNGE VOUCHER

Viva Beauty Lounge is based in Higham Ferrars Northampton. They pride themselves on providing the most comfortable and relaxing experience for all their clients. Whether it's a manicure or a massage, they are there to give you the most luxury experience possible.

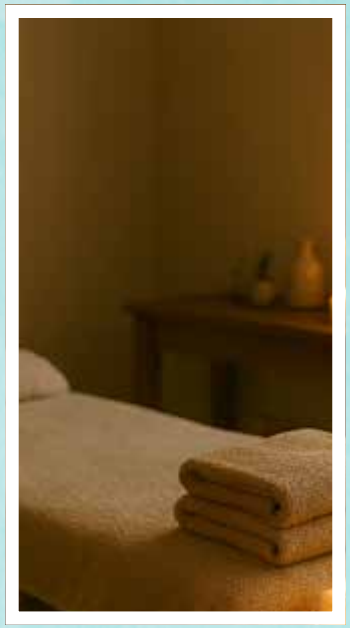

PRIZE TWENTY FOUR

CHÂTEAU CANADA

2020 CLARET

A classic red with character. This 2020 vintage Claret from Château Canada offers rich, well-balanced flavors and a smooth finish, a thoughtful gift or a welcome addition to your wine rack. Kindly donated by Barrie Macey.

PRIZE TWENTY FIVE

PET PORTRAIT

BY LILY MINOR

A beautifully detailed pet portrait, created specially for the winner by artist Lily Minor. This head-and-face drawing will be crafted using Prismacolor pencils for color or graphite pencils for black and white, your choice. Available in A4 or A5 size and typically framed in black or wood-effect (other options may be discussed).

Lily works from a high-quality reference photo and can tailor the style to your preference, whether realistic or more expressive. The portrait will be completed within a few weeks starting late May, with a personal consultation included.

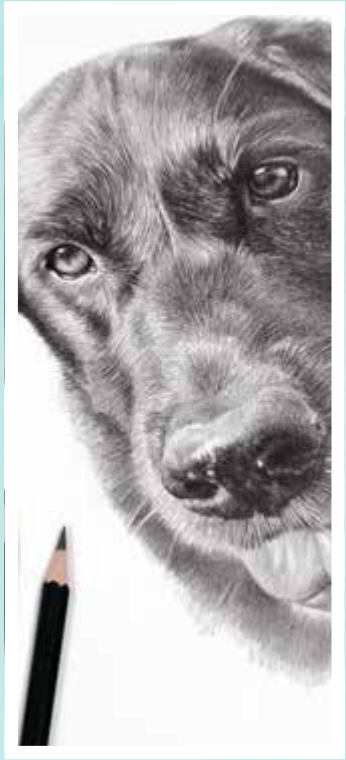

TERMS & CONDITIONS

ELIGIBILITY: Open to all individuals aged 18 or over who are residents of Great Britain or Northern Ireland. Proof of age may be required; tickets will not be sold to or by anyone under 18.

OPENING AND CLOSING DATES: Ticket sales open on 6 April and close on 5 June. Tickets purchased after the closing date will not be entered into the draw.

TICKET PURCHASES: Tickets are £1 each (sold in books of 10) and may be purchased from nominated SGHS representatives (official sellers will carry a letter of introduction). There is no restriction on the number of tickets an individual may purchase.

PRIZES: A full list of prizes is available on the SGHS website. Prizes are as stated in the promotional materials; **if a prize is unavailable, the promoter reserves the right to substitute a prize of equal or greater value**. There are no cash alternatives and prizes are not transferable.

DRAW DETAILS: Winners will be **drawn at random on 7th June 2026**, during the Grand Prize Draw event, under independent supervision. **The draw location will be publicised once confirmed.**

WINNER NOTIFICATION: Winners will be notified within five working days of the draw (using the contact information provided at ticket purchase).

PRIZE CLAIM: Winners must claim their prizes within 28 days of notification. If a winner cannot be contacted or fails to claim the prize within this time, the promoter reserves the right to withdraw the prize and award it to a reserve winner or use it for a future fundraising draw.

PUBLICITY: By entering, winners agree to reasonable publicity, including use of their name and/or photograph in SGHS announcements about the Prize Draw results.

DATA PROTECTION: Personal data provided (e.g. contact details on ticket stubs) will be used only for administering the draw and notifying winners, and will be stored securely in accordance with data protection regulations, then disposed of after the required retention period.

PROMOTER: The promoter is Stop Green Hill Solar Farm, which is operating this Prize Draw as a Small Society Lottery (Registration No. SSL817415019). 3 Nursery Ct, Mears Ashby, Northampton, NN6 0EG.

GENERAL: The promoters reserve the right to disqualify any entries that breach these terms or the spirit of the draw. **The promoter's decision on all matters relating to the Prize Draw is final, and no correspondence will be entered into regarding the outcome. Prize donors and sponsors have no influence on the outcome of the draw and are only responsible for providing the prizes as described (subject to their own terms and availability)**. By purchasing a ticket, entrants are deemed to have accepted these Terms & Conditions.

The promoters reserve the right to disqualify entries that breach these terms or the spirit of the draw.

GREEN HILL SOLAR FARM

STOP

HAVE YOUR SAY

WWW.STOPGREENHILLSOLAR.CO.UK